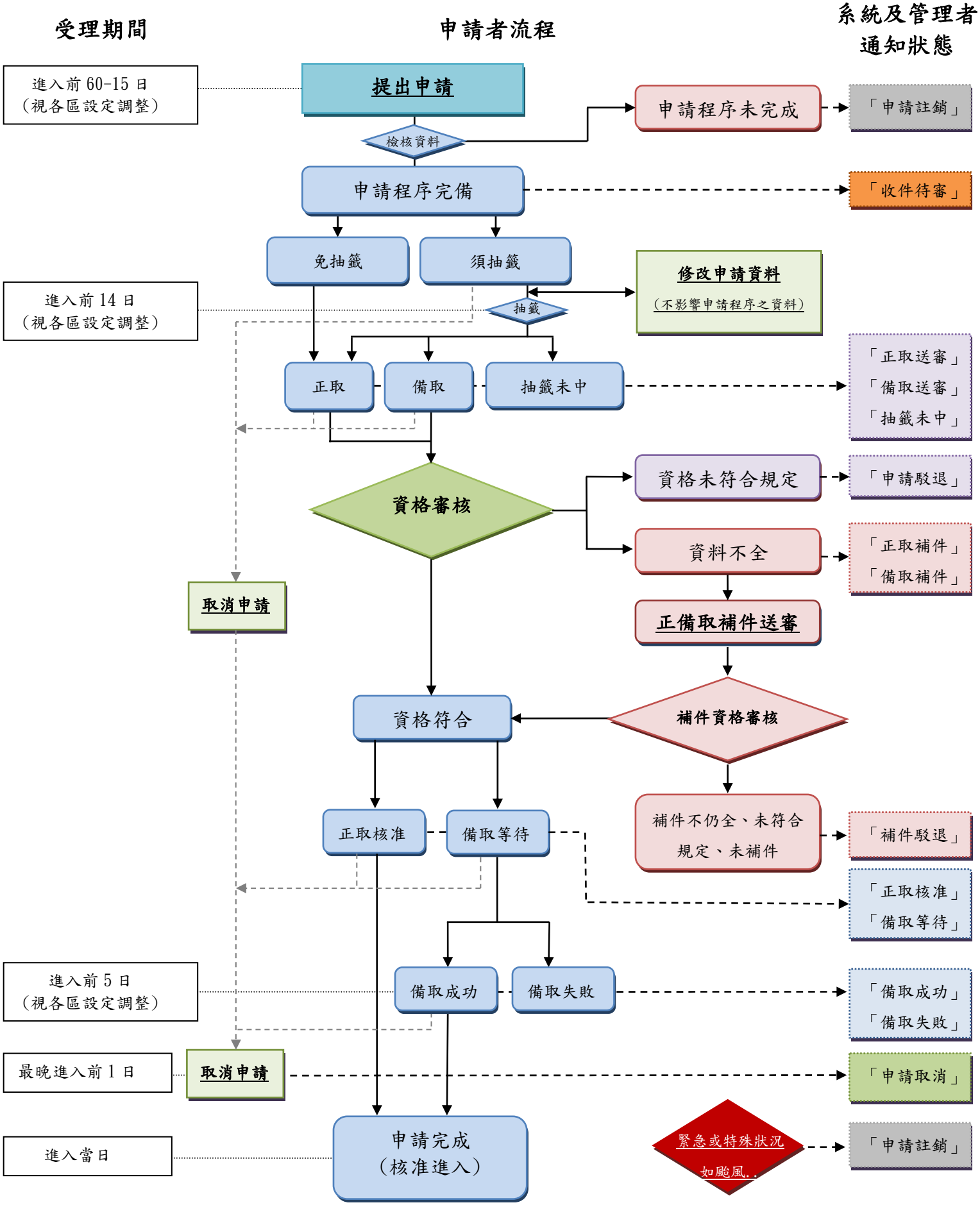林務局自然保護區域進入申請系統申請流程圖